

### % of ALL Planning Apps Processed within timescale in B&C (Planning Applications )

FQ1 10/11: 68.75 %

% of All Planning Applications processed within their statutory timescale in the Bute & Cowal area (information is collated from UNIFORM)

In charge: [Ross McLaughlin](#)

**Graph**

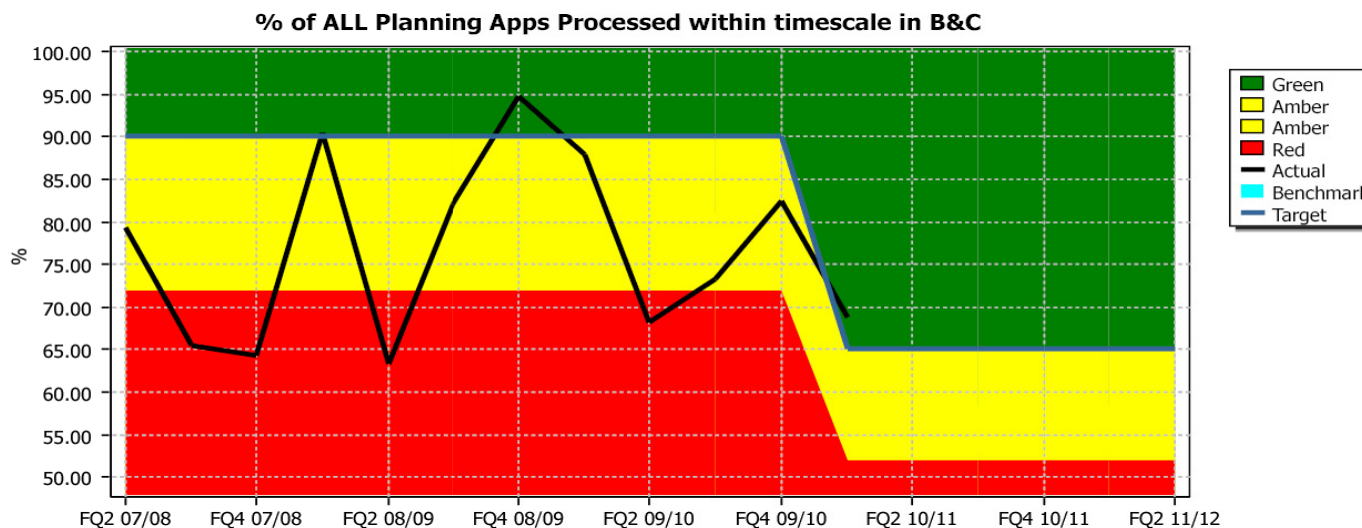
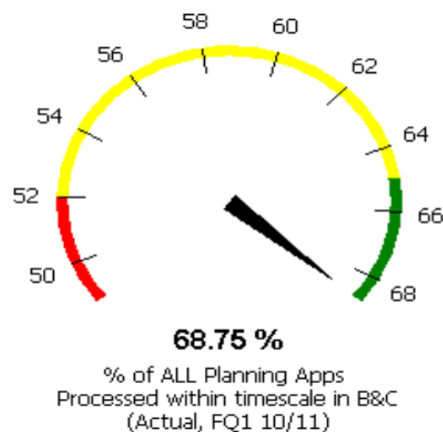

**Recent Actions**

Type	Header	Person	Date
<input checked="" type="checkbox"/>	SPI roll up: graph re-alignment	Stephen Benham	26/07/2010
<input checked="" type="checkbox"/>	Future Scorecard Measure: % of All Planning Apps Processed within timescale	Stephen Benham	01/07/2010

**Sub-elements**

Type	Name	Value	Colour Trend
	No. of ALL Planning Apps determined in B&C	64.00 (FQ1 10/11)	



No. of ALL Planning Apps Processed within timescale in B&C

44.00 (FQ1 10/11)



| | | |